

**CERTIFIED SURVEY MAP NO. 4555**

A PARCEL OF LAND LOCATED IN PARTS OF THE NE 1/4 OF THE NE 1/4, AND THE NW 1/4 OF THE NE 1/4, AND THE SW 1/4 OF THE NE 1/4, AND THE SE 1/4 OF THE NE 1/4 OF SECTION 3, TOWN 4 NORTH, RANGE 15 EAST. BEING A RE-DIVISION OF LOTS 1 AND 2 OF CERTIFIED SURVEY MAP NO. 3130, IN THE CITY OF WHITEWATER, WALWORTH CO., WISCONSIN.

Doc # 892264

Recorded  
September 26, 2014 11:21 AM  
FILED

DOHNA R. PROESS  
REGISTER OF DEEDS  
WALWORTH COUNTY, WI  
Fee Amount: \$30.00  
Total Pages: 2

reserved for Walworth County register of Deeds

OWNER: CITY OF WHITEWATER  
312 W. WHITEWATER STREET  
WHITEWATER, WI 53190

NOTE: DRAINAGE AND UTILITY EASEMENTS (PUE) AS SHOWN, RESERVED FOR THE EXCLUSIVE USE OF THE CITY OF WHITEWATER AND PRIVATE UTILITIES IT GRANTS USAGE TO.

MARK L. MIRITZ  
WI PROFESSIONAL LAND SURVEYOR S-2582  
SEPTEMBER 24, 2014

E 1/4 COR.  
SEC. 3-4-15

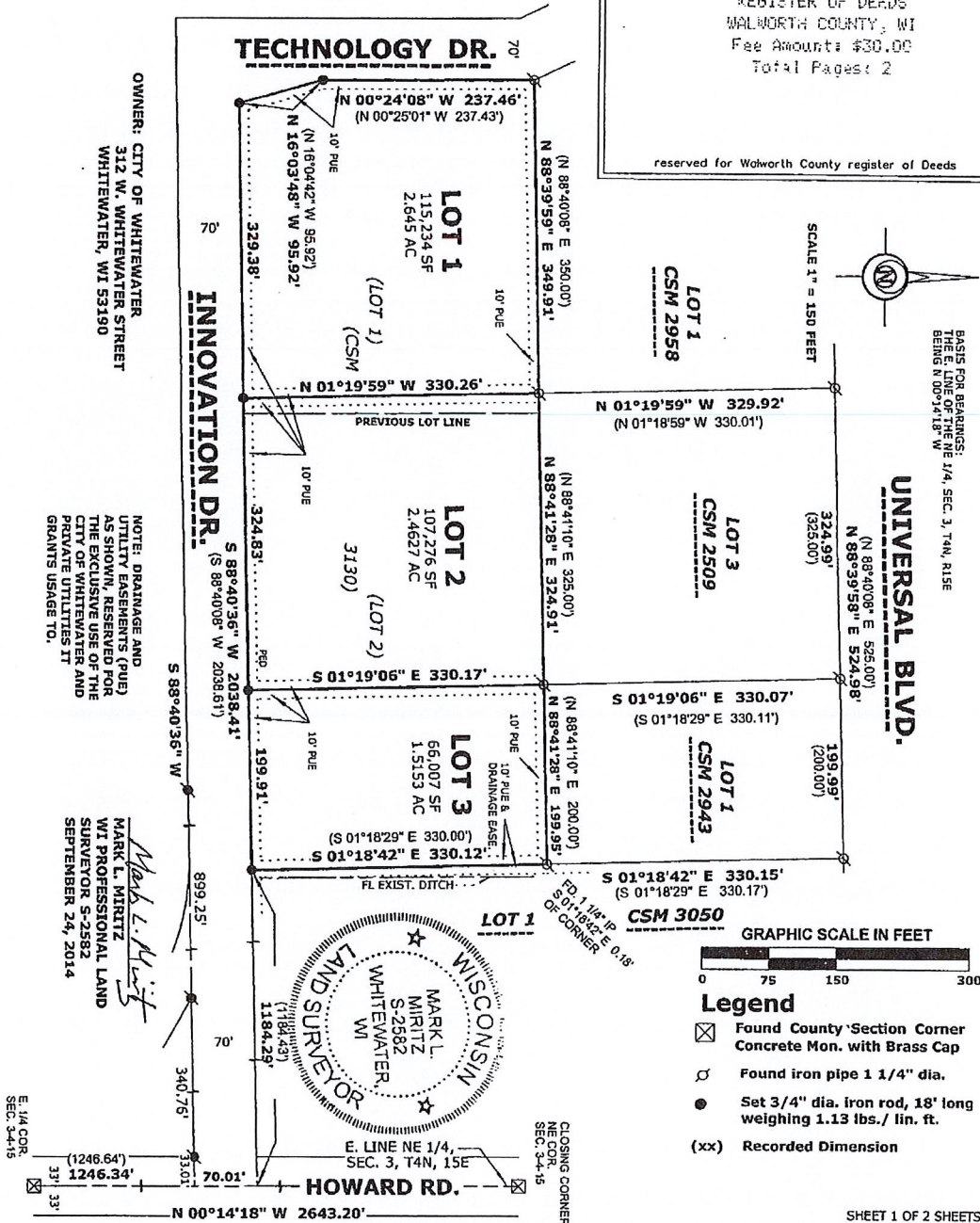

N9330 KNUTESON DRIVE  
WHITEWATER, WI 53190

**LAND-MARK SURVEYING**  
www.Land-MarkSurveying.com

PHONE: (262) 495-3284  
CELL: (262) 949-1239  
MarkMiritz@Land-MarkSurveying.com