CERTIFIED SURVEY MAP NO. _____

CERTIFIED SURVEY MAP OF A PORTION OF THE SOUTHEAST 1/4 OF THE SOUTHEAST 1/4 OF SECTION 36, TOWN 5 NORTH, RANGE 14 EAST, TOWN OF KOSHKONONG, JEFFERSON COUNTY, WISCOSNIN.

OWNER:
KATHY J. DOERING-KILKENNY
N112 OLD HIGHWAY 12
WHITEWATER, WI 53190

reserved for Jefferson County Register of Deeds

Mark L. Miritz

MARK L. MIRITZ
WI PROFESSIONAL LAND SURVEYOR S-2582
APRIL 1, 2023

WISCONSIN
MARK L. MIRITZ
S-2582
WHITEWATER, WI
LAND SURVEYOR

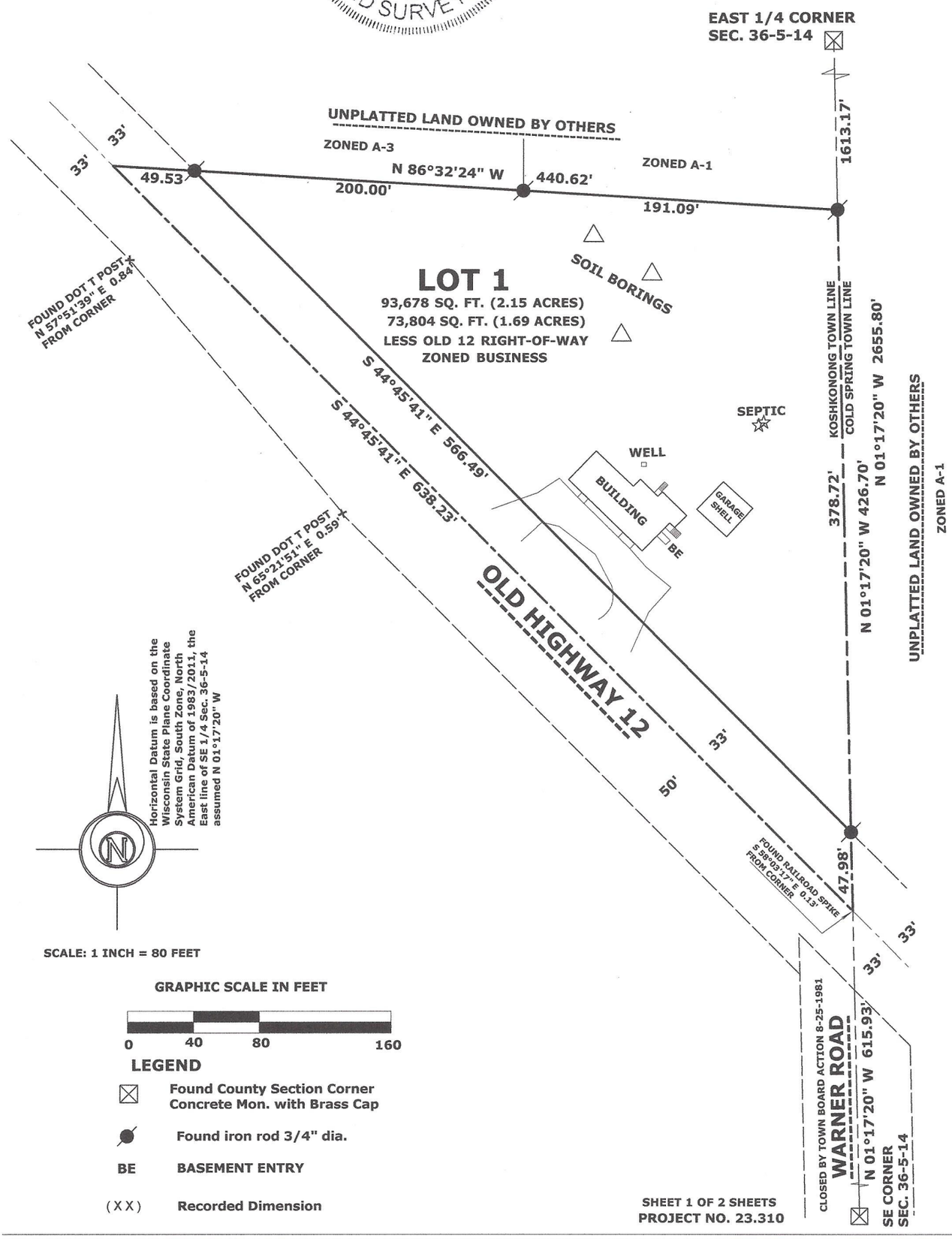

LEGEND

⊠	Found County Section Corner Concrete Mon. with Brass Cap
●	Found iron rod 3/4" dia.
BE	BASEMENT ENTRY
(XX)	Recorded Dimension

SHEET 1 OF 2 SHEETS
PROJECT NO. 23.310

N9330 KNUTESON DRIVE
WHITEWATER, WI 53190

LAND-MARK SURVEYING

PHONE: (262) 949-1239
MarkMiritz@Land-MarkSurveying.com