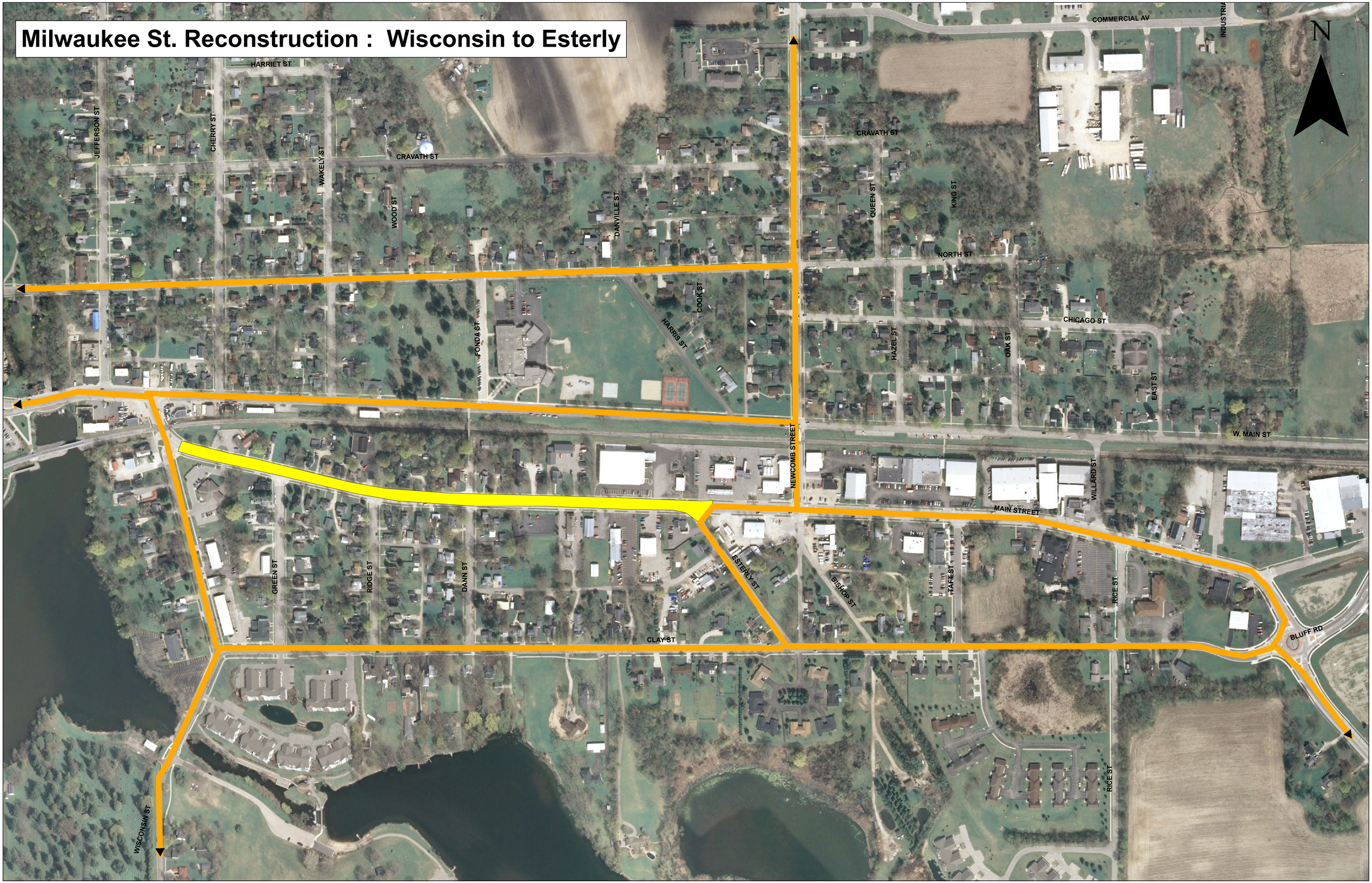Milwaukee St. Reconstruction : Wisconsin to Esterly